

SELECTIONS FROM THE MOTION PICTURE

PIANO SOLOS

Harry Potter

AND THE
DEATHLY
HALLOWS
PART 2

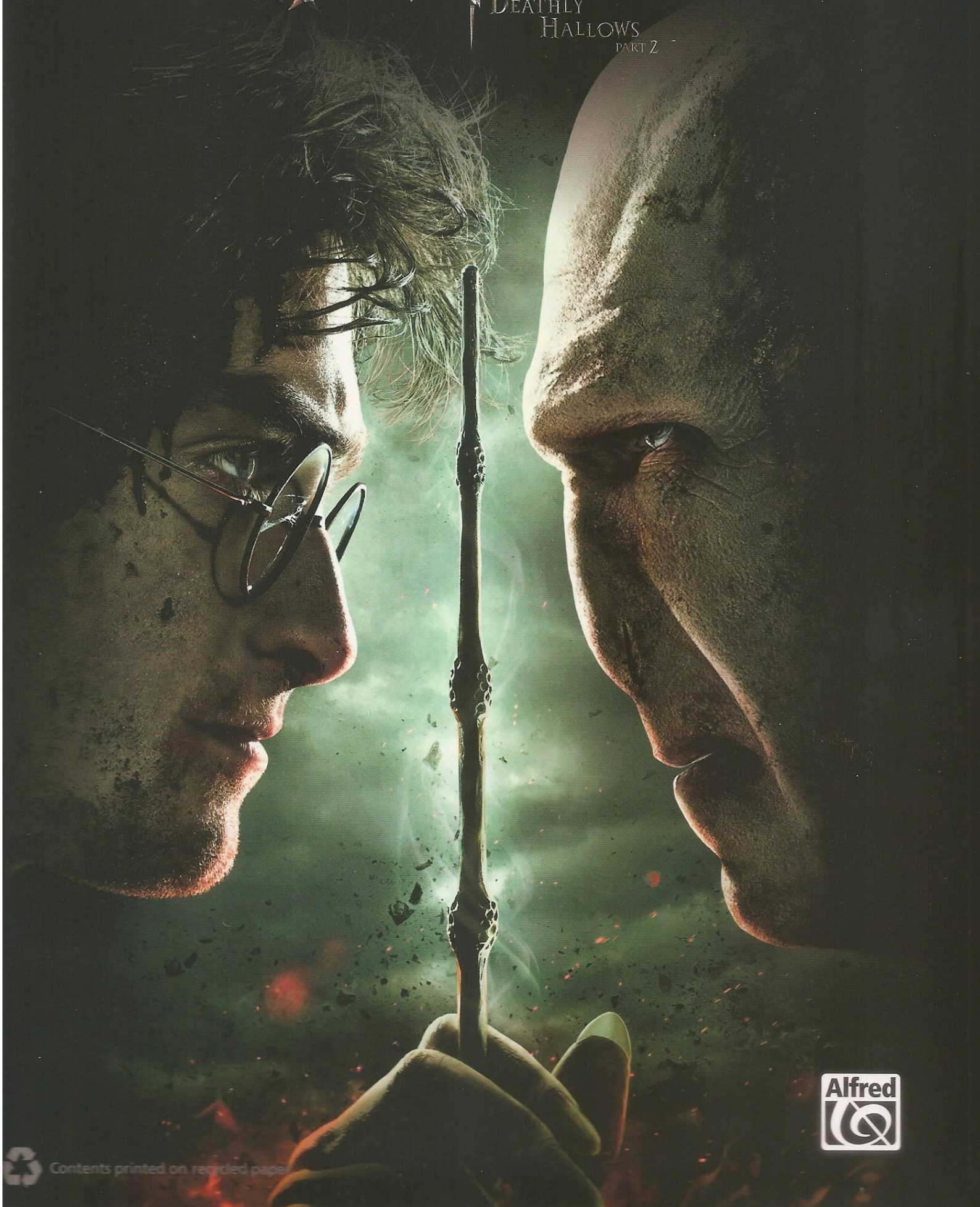

PIANO SOLOS

Harry Potter

AND THE
DEATHLY
HALLOWS
PART 2

MUSIC COMPOSED BY
ALEXANDRE DESPLAT

Produced by
Alfred Music Publishing Co., Inc.
P.O. Box 10003
Van Nuys, CA 91410-0003
alfred.com

Printed in USA.

No part of this book shall be reproduced, arranged, adapted, recorded, publicly performed, stored in a retrieval system, or transmitted by any means without written permission from the publisher. In order to comply with copyright laws, please apply for such written permission and/or license by contacting the publisher at alfred.com/permissions.

SBN-10: 0-7390-8387-2

SBN-13: 978-0-7390-8387-1

Alfred Cares. Contents printed on 100% recycled paper, except pages 1-2 and 31-32, which are printed on 60% recycled paper.

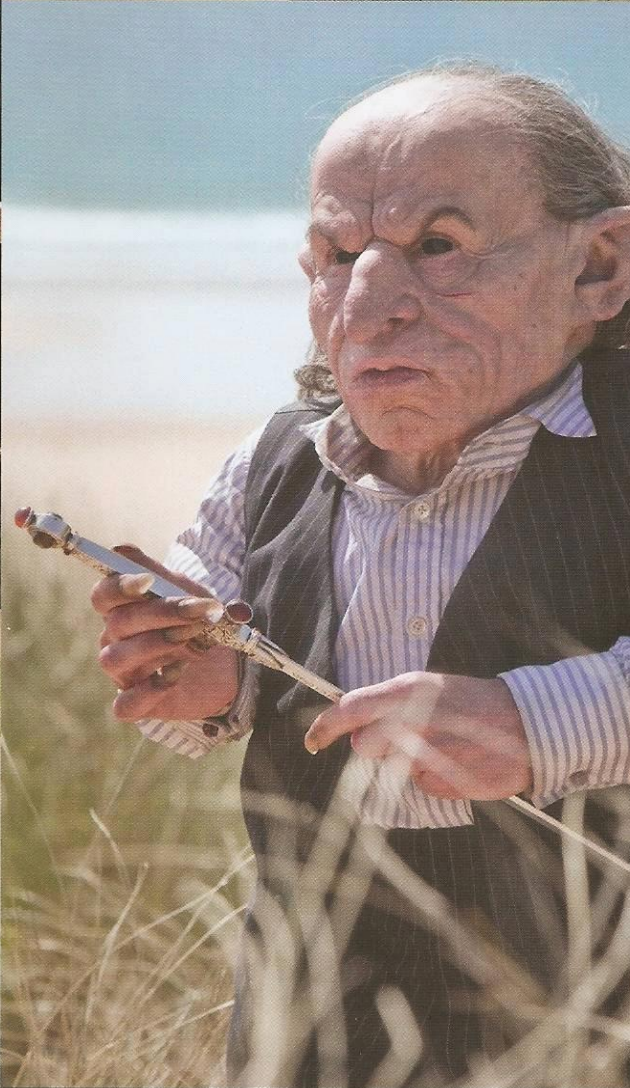

CONTENTS

- 4 LILY'S THEME
- 6 STATUES
- 9 NEVILLE THE HERO
- 12 COURTYARD APOCALYPSE
- 14 SEVERUS AND LILY
- 20 HARRY'S SACRIFICE
- 22 THE RESURRECTION STONE
- 26 A NEW BEGINNING
- 28 LILY'S LULLABY

LILY'S THEME

(Main Theme from *Harry Potter and the Deathly Hallows Part 2*)

Slowly (♩ = 72)

By ALEXANDRE DESPLAT

p *mp*

leg. *sim.*

STATUES

By ALEXANDRE DESPLAT

Moderately, with movement (♩ = 126)

The second system continues the melody and bass line. The right hand melody is: G4, A4, Bb4, C5, D5, E5, F5, G5. The left hand bass line is: G3, B2, D3, F2, G2, B1, D2, F2.

The third system continues the melody and bass line. The right hand melody is: G4, A4, Bb4, C5, D5, E5, F5, G5. The left hand bass line is: G3, B2, D3, F2, G2, B1, D2, F2.

The fourth system continues the melody and bass line. The right hand melody is: G4, A4, Bb4, C5, D5, E5, F5, G5. The left hand bass line is: G3, B2, D3, F2, G2, B1, D2, F2.

NEVILLE THE HERO

By ALEXANDRE DESPLAT

Solemn (♩ = 63)

March (♩ = 124)

COURTYARD APOCALYPSE

By ALEXANDRE DESPLAT

Solemnly (♩ = 92)

SEVERUS AND LILY

By ALEXANDRE DESPLAT

Moderately bright (♩ = 144)

(with pedal)

♪ = ♪

HARRY'S SACRIFICE

By ALEXANDRE DESPLAT

Slowly (♩ = 66)

(with pedal)

mp

pp

p

THE RESURRECTION STONE

By ALEXANDRE DESPLAT

Slowly (♩ = 72)

(8^{va})

(8^{va})

Slightly Slower (♩ = 68)

A NEW BEGINNING

By ALEXANDRE DESPLAT

Slowly (♩ = 60)

(with pedal)

LILY'S LULLABY

By ALEXANDRE DESPLAT

Moderately (♩ = 100)

p
(with pedal)

Slightly slower (♩ = 96)

Slightly slower (♩ = 88)

Slightly faster (♩ = 96)

Slow (♩ = 68)

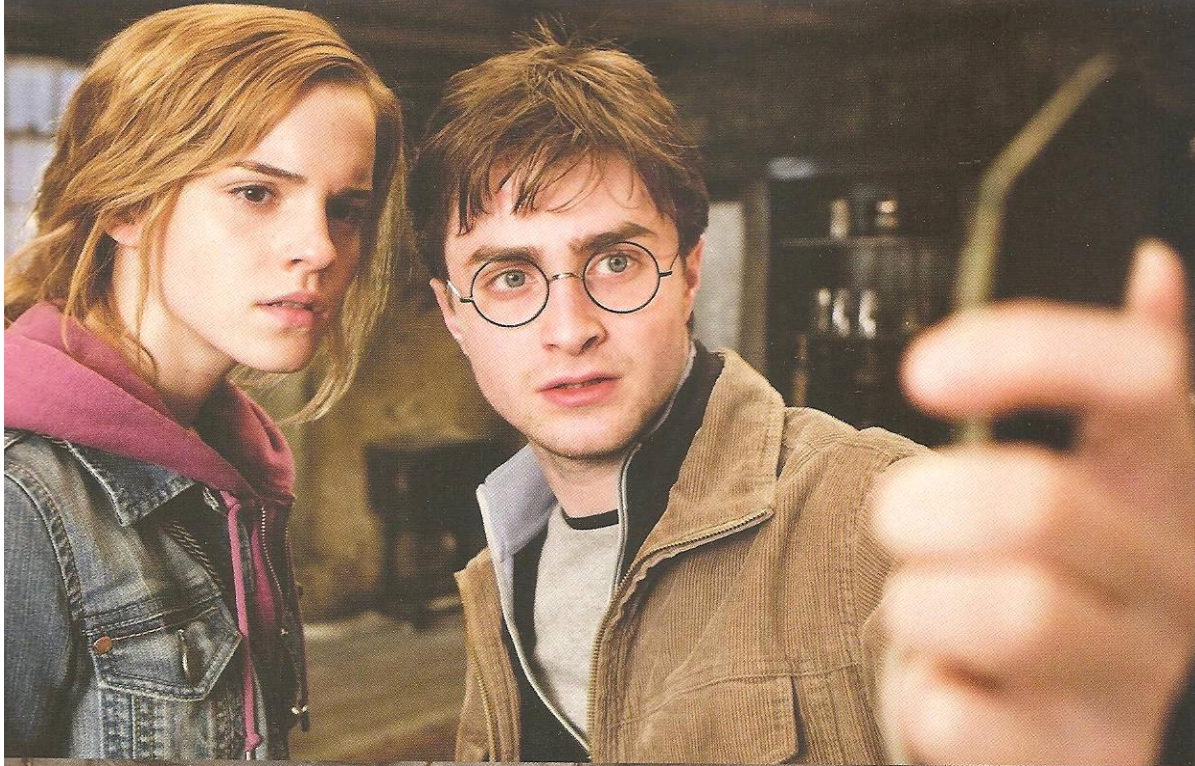

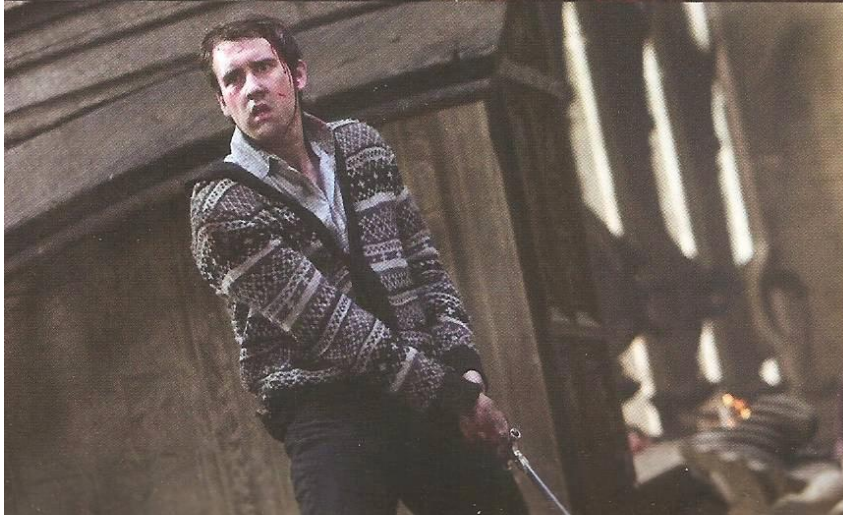
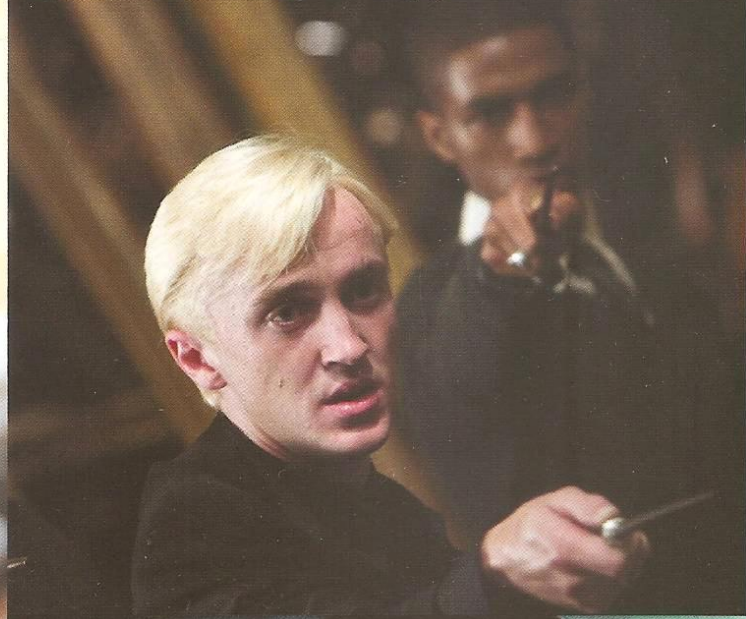
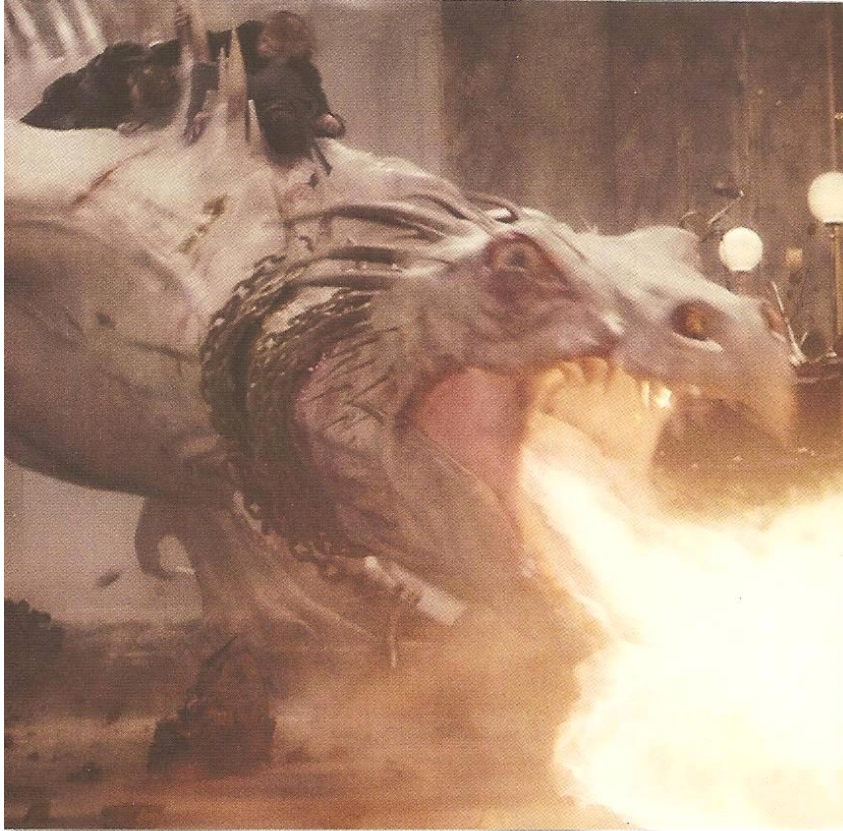

SELECTIONS FROM THE MOTION PICTURE

Harry Potter

AND THE
DEATHLY
HALLOWS
PART 2

MUSIC COMPOSED BY
ALEXANDRE DESPLAT

LILY'S THEME

STATUES

NEVILLE THE HERO

COURTYARD APOCALYPSE

SEVERUS AND LILY

HARRY'S SACRIFICE

THE RESURRECTION
STONE

A NEW BEGINNING

LILY'S LULLABY

WARNER BROS. PICTURES PRESENTS

A HEYDAY FILMS PRODUCTION A DAVID YATES FILM "HARRY POTTER AND THE DEATHLY HALLOWS PART 2" DANIEL RADCLIFFE RUPERT GRINT EMMA WATSON
STARRING HELENA BONHAM CARTER JIM BROADBENT ROBBIE COLTRANE WARWICK DAVIS RALPH FIENNES MICHAEL GAMBON JOHN HURT JASON ISAACS GARY OLDMAN
ALAN RICKMAN MAGGIE SMITH DAVID THEWLIS EMMA THOMPSON JULIE WALTERS MUSIC BY ALEXANDRE DESPLAT EXECUTIVE PRODUCER LIONEL WIGRAM
SCREENPLAY BY STEVE KLOVES BASED ON THE NOVEL BY J.K. ROWLING PRODUCED BY DAVID HEYMAN DAVID BARRON J.K. ROWLING DIRECTED BY DAVID YATES

HEYDAY FILMS

Soundtrack Album on WaterTower Music

WWW.HARRYPOTTER.COM

Harry Potter Publishing Rights © J.K. Rowling

WARNER BROS. PICTURES

©2011 Warner Bros. Ent. All Rights Reserved

38654

US \$14.99

0 38081 42854 3

alfred.com

ISBN-10: 0-7390-8387-2
ISBN-13: 978-0-7390-8387-1

9 780739 083871

5 1 4 9

Contents printed in recycled paper.